

- 1) PER CITY ORDINANCE (S) 50.02(A)(4) AND 50.03(E), STREET TREES SHALL NOT BE PLACED ON TOP OF OR 10'-0" ON EITHER SIDE OF ANY CITY OWNED UTILITY INFRASTRUCTURE.
- 2) NO TREES, SHRUBBERY OR OBSTRUCTION SHALL BE PLACED WITHIN A 3'-0" RADIUS OF A CITY OWNED SEWER LATERAL, CLEANOUT OR WATER 4/OR REUSE METER.
- 3) A PRE-CONSTRUCTION MEETING WITH CITY OF POMPAÑO BEACH URBAN FORESTRY, IS REQUIRED BEFORE ANY PLANT MATERIAL IS INSTALLED ON SITE.
- 4) ALL ROAD ROCK, CONCRETE, ASPHALT AND OTHER NOT NATURAL MATERIALS SHALL BE REMOVED FROM PLANTING AREAS PRIOR TO LANDSCAPE INSTALLATION.
- 5) ALL TREE WORK WILL REQUIRE PERMITTING BY A REGISTERED BROWARD COUNTY TREE TRIMMER.
- 6) ALL TREES DESIGNATED AS SINGLE TRUNK SHALL HAVE A SINGLE, RELATIVELY STRAIGHT, DOMINANT LEADER, PROPER STRUCTURAL BRANCHING AND EVEN BRANCH DISTRIBUTION. TREES WITH BARK DISEASE, TIP DIEBACK, OR OTHER DEFECTS TO DOMINANT TRUNKS WILL NOT BE ACCEPTED. TREES WITH GIRDLING, INACTIVE LEADER CIRCLING AND OR PLUNGING ROOTS WILL BE REJECTED.

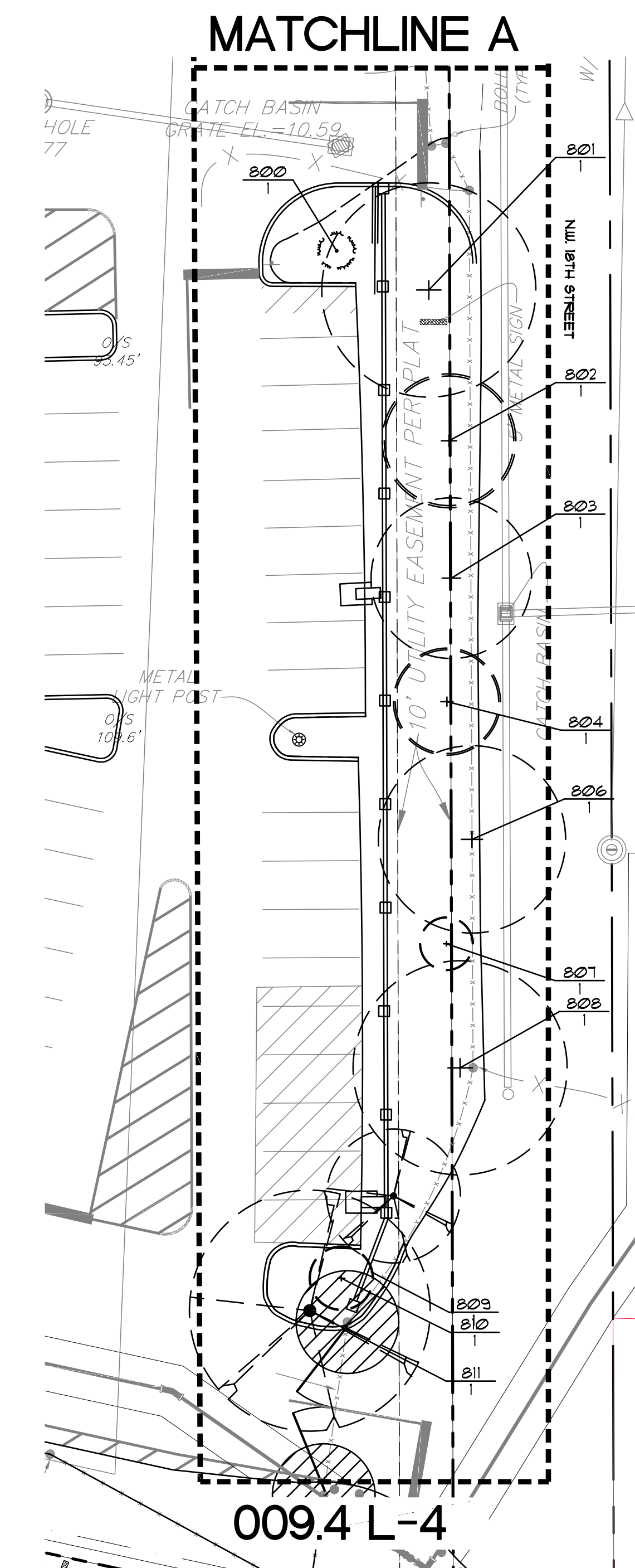
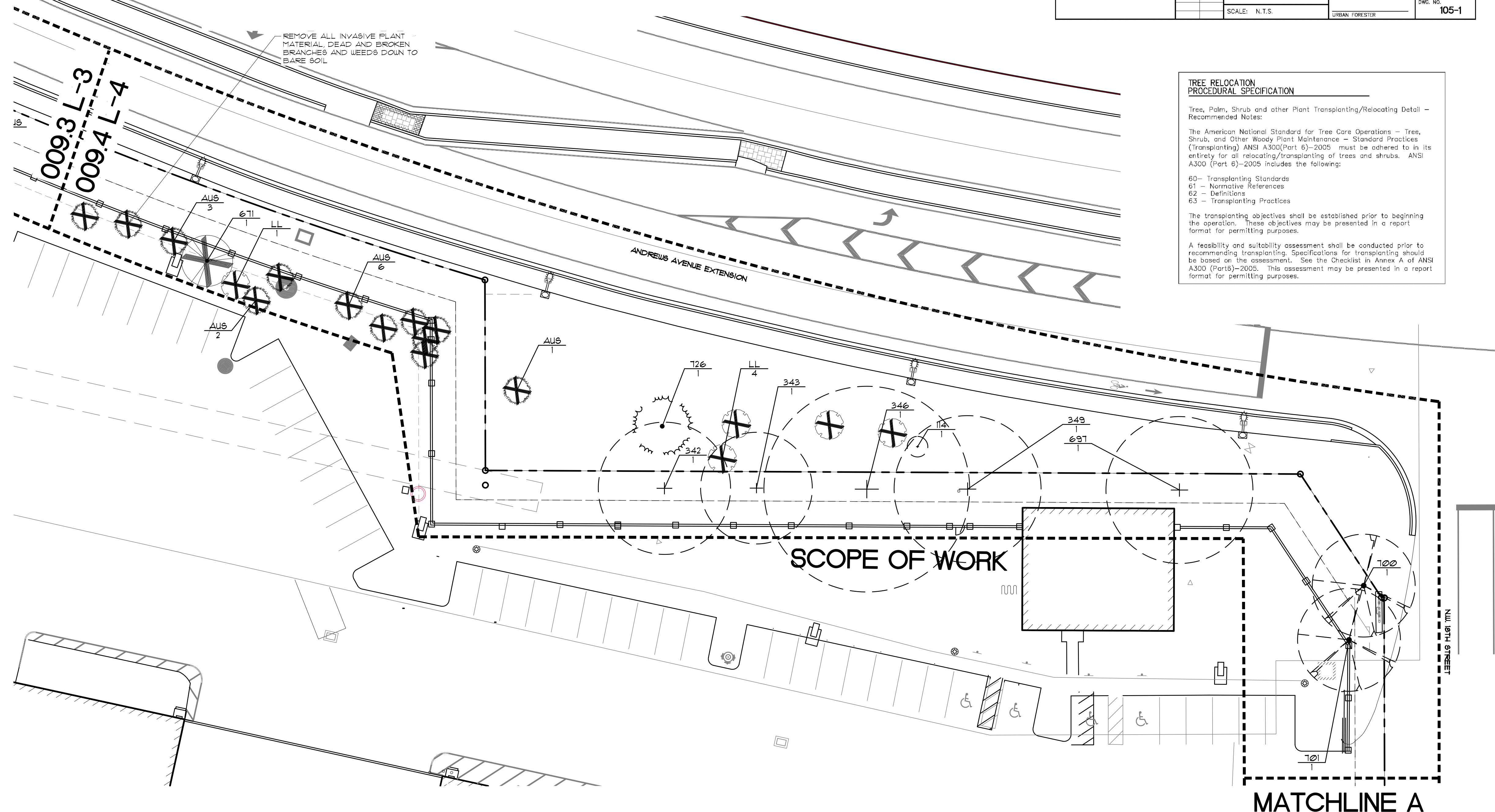

1200 NW 18th St.  
Pompano Beach, FL 33069

**DRAWING TITLE:**

**Existing  
Landscape  
Plan**

**SHEET:**

**009.4 L-4**

0 10 20 30 40 50  
SCALE 1" = 20' 0"

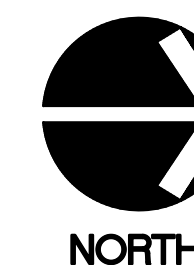

as a result of unauthorized work prior to  
 This drawing is an instrument of service.  
 All rights reserved - Not to be reproduced  
 04/17/2024

This drawing is an instrument of service, copyright © 1984-2024 by Krent Wieland Design, Inc., d/b/a KWD Landscape Architecture. All rights reserved - Not to be reproduced in part or in whole without express written permission. Florida Registration LA 1039.